Pearl River County Senate Districts
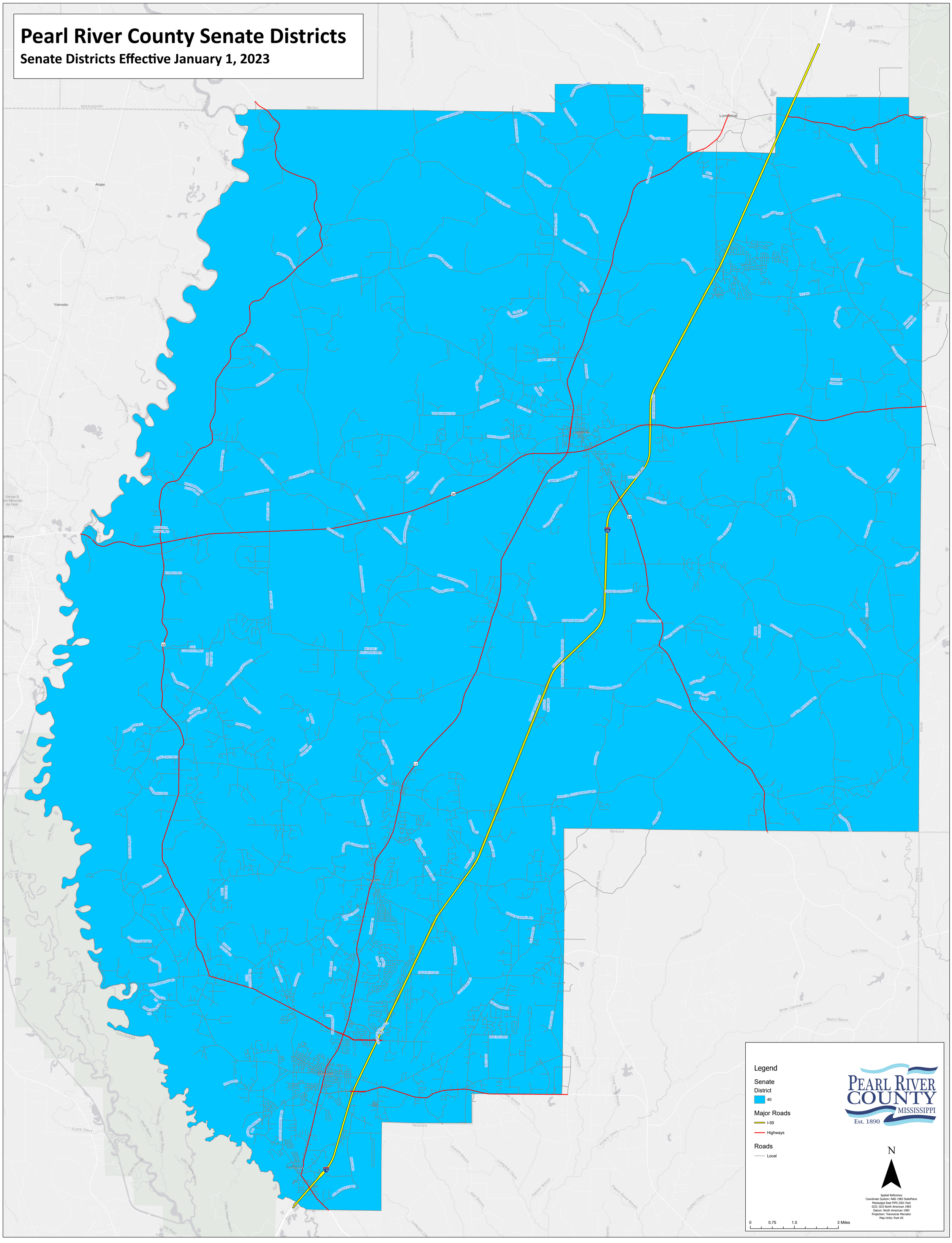
Senate Districts Effective January 1, 2023